

# Puebla

Petite ville au sud de Mexico city

Christian Goupy

♩ = 160

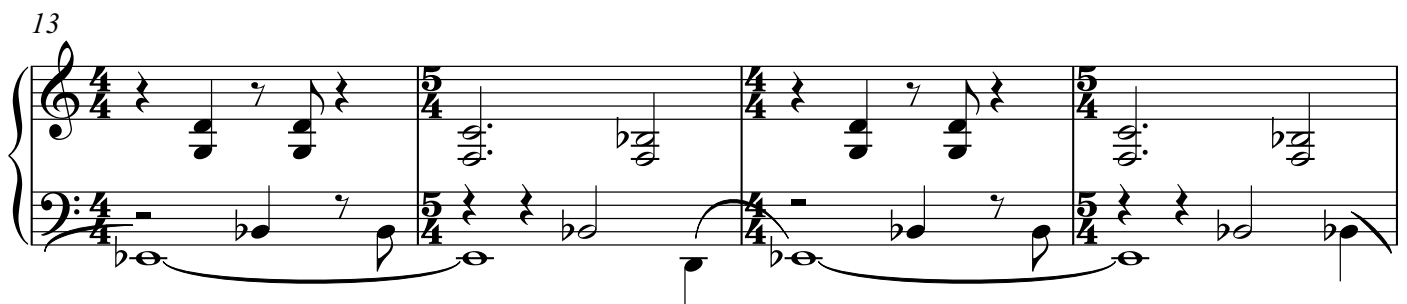
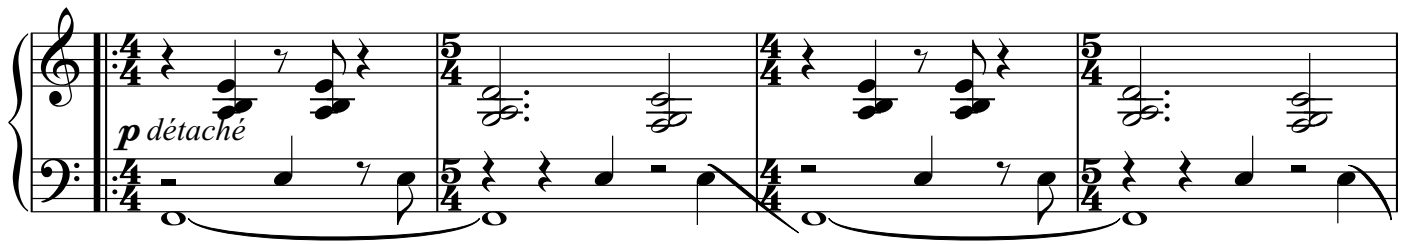

21

25

29

33

37

41
